

# Whizz Label



VERSANA BALANCE™ ULTRASOUND SYSTEM USES ARTIFICIAL INTELLIGENCE (AI) TO ENHANCE PRODUCTIVITY FOR ITS USERS

Powered by AI, Whizz Label\* automatically labels the liver, gallbladder and right kidney on ultrasound images during abdomen scans of the RUQ (Right Upper Quadrant), helping to save time and enhance workflow productivity for Versana Balance users.

 **2-4 STEPS REDUCED**

**Spend less time on tasks and more time caring for patients.**

## HOW WHIZZ LABEL WORKS



- The AI algorithm distinguishes each RUQ organ based on their individual echo characteristics
- After the Freeze button is activated, then RUQ organ labels appear on the ultrasound image

## SUPPORTING ALL LEVELS OF EXPERIENCE



- Whizz Label decreases the time spent manually annotating RUQ organs for experienced ultrasound users
- Abdomen Scan Coach protocol shows a reference image beside the live image during scanning to help acquire the desired scan plane, serving as a valuable reference tool for less experienced ultrasound users

## LIVER

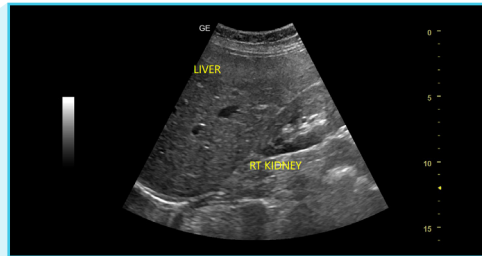
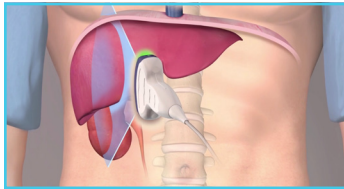

*Anterior approach liver and right kidney*

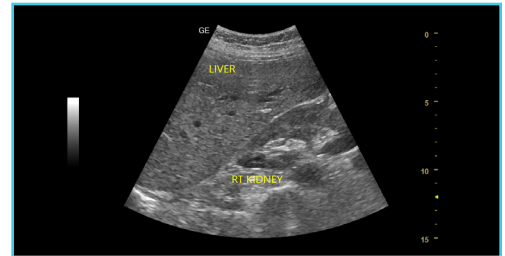

*Intercostal approach liver and right kidney*

## GALLBLADDER

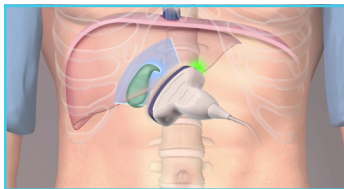

*Longitudinal view gallbladder*

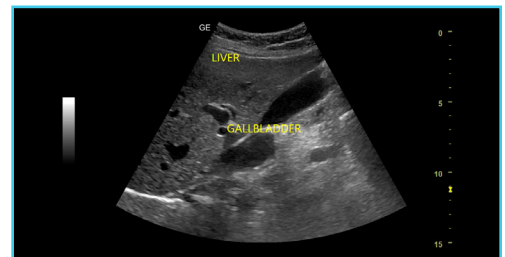

*Longitudinal view liver and gallbladder*

## RIGHT KIDNEY

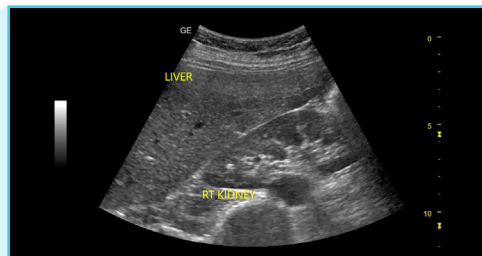
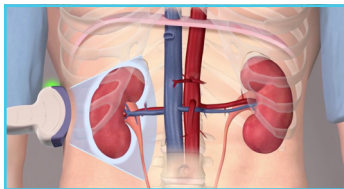

*Intercostal approach right kidney*

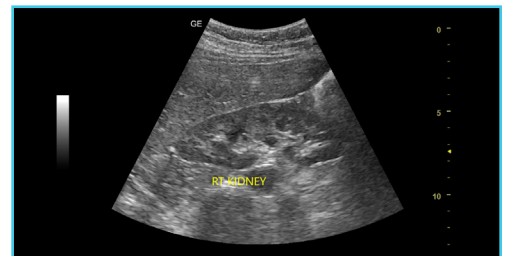

*Longitudinal right kidney*