

Versana Active™

Care with Confidence

Product Tree Europe Rev3

30. Oct. 2019



For internal purposes only

Base System

Probes

Standard software

Software Options

Hardware Options

Connectivity

Printers

Peripherals

Veterinary Use Only

Manuals and Doc.

Biopsy Options

Cart

Appendix

Versana Active

Messaging

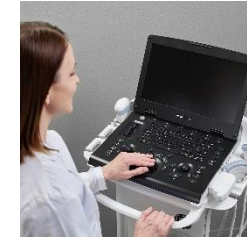

The Versana Active™ ultrasound system delivers the imaging capability of a console in a hand-carried, lightweight package that enables you to actively take your system to your patients, on premises or remote facilities. This high-quality, reliable system is capable to cover a broad range of everyday exams in settings such as general practice clinics, emergency departments, OB/GYN clinics, vascular clinics, surgery suites and radiology departments.

Ultra-portable Versana Active is easy to take from room to room or office to office; a cart option makes it a convenient, free-standing system. Either way, it saves space, enhancing the patient and clinician experience. As one system that can travel to multiple locations, it saves time and money.

This high-quality yet affordable unit comes from the renowned GE legacy of ultrasound imaging expertise, commitment to users' needs, and service coverage for peace of mind. Like all GE ultrasound systems, it combines design, workflow and features developed based on extensive research and testing to meet users' demanding requirements. Versana Active is durable and adaptable to perform in diverse care environments day after day. Its image quality ranks with the best in its class.



Base System

Probes

Standard software

Software Options

Hardware Options

Connectivity

Printers

Peripherals

Veterinary Use Only

Manuals and Doc.

Biopsy Options

Cart

Appendix

Base System

Main Console configurations

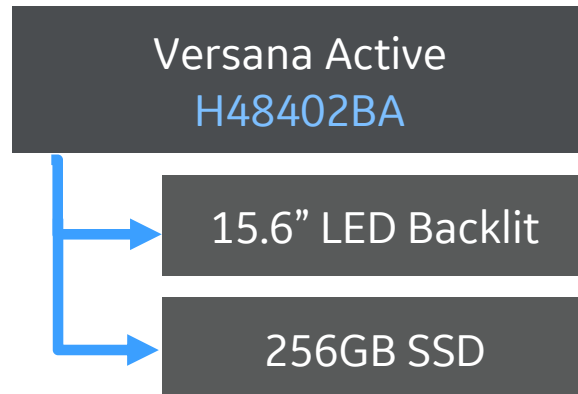

- The Versana Active comes with a 3 years service offering:
 - 1-year standard warranty and 2- years of service contract including
 - All Parts (Labor and all necessary Spart Parts) – Battery not covered
 - Labor on the depot repair (if service delivery is with GE)
 - Labor onsite for Cart Repair or exchange (if service delivery is with GE)
 - Lifetime remote support via InSite™ ExC, if connected
 - Does not cover accidental damage, preventive maintenance, consumables & accessories”

Note: CWD hardware and software are not included



Base System

Probes

Standard software

Software Options

Hardware Options

Connectivity

Printers

Peripherals

Veterinary Use Only

Manuals and Doc.

Biopsy Options

Cart

Appendix

Probes

Wide range of probes in product offering

Convex	Linear	Sector Phased Array	2D Endocavitary
H4000SR 4C-RS	H48062AC L6-12-RS	H45041DL 3Sc-RS	H40402LN E8C-RS
H40402LS 8C-RS	H40402LY 12L-RS	H45021RP 6S-RS	H48062AF E8CS-RS
	H40442LL 9L-RS	H44901AB 12S-RS	
	H40462LF L8-18i-RS		



Base System

Probes

Standard software

Software Options

Hardware Options

Connectivity

Printers

Peripherals

Veterinary Use Only

Manuals and Doc.

Biopsy Options

Cart

Appendix

Standard Software

List of standard software

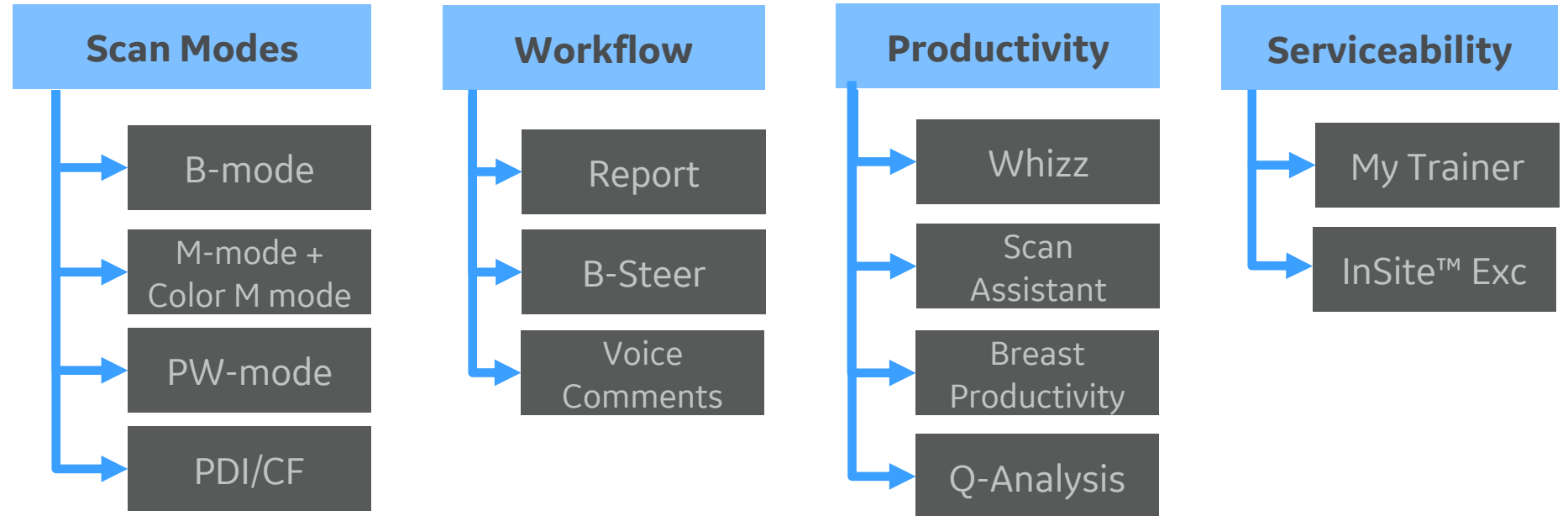

Base System

Probes

Standard software

Software Options

Hardware Options

Connectivity

Printers

Peripherals

Veterinary Use Only

Manuals and Doc.

Biopsy Options

Cart

Appendix

Software Options

List of Optional Software

General	OB/GYN	GP	Cardiac	Urology	Vascular
H48402BP Scan Coach	H48402BR SonoBiometry	H48402BT Auto IMT	H48402BE TVI	H48402BW Auto Bladder	H48402BK Needle rec
H48402BH LOGIQ View	H48402BZ Easy/Advanced 3D	H48402BY Thyroid Pro. (Ti-Rads Included)	H48402BD AMM		H48402BF B-flow™ Color
H48402BN Follow up			H48402BC CWD HW required		
H48402BM BreastCare			H48402BL Stress Echo		
H48402BJ Elastography			H48402BS Auto EF		



Base System

Probes

Standard software

Software Options

Hardware Options

Connectivity

Printers

Peripherals

Veterinary Use Only

Manuals and Doc.

Biopsy Options

Cart

Appendix

Hardware Options

List of Hardware options

CWD

H48102BM
CWD HW
SW needed

Battery

H48442BC
Versana
Active Spare
Battery

Others

H48062LR
Security Lock

H48442BE
Versana
Active 1T SSD
upgrade kit

Internal SSD upgrade
Applicable for H48402BA
Service installation
required



Base System

Probes

Standard software

Software Options

Hardware Options

Connectivity

Printers

Peripherals

Veterinary Use Only

Manuals and Doc.

Biopsy Options

Cart

Appendix

Connectivity Options

List of Connectivity Options

Adaptors

H48312BT
Wireless
Adaptor

H48122BT
Bluetooth
Adaptor

Foot Switches

H41642LS
3 switch
Footswitch MKF
2-MED USB GP26

H41882LD
1 switch
1-Pedal Type
footswitch

Storage Drives

H48492AB
1TB mobile
USB HDD

H48442BK
32G USB Flash
drive

ECG

H48502AR
USB ECG
Module (IEC)-
MFG Germany

H41852LL
USB ECG
Module (IEC)-
MFG Israel



Image Transfers

H48402BB
DICOM

H48412BB
Tricefy Uplink



Base System

Probes

Standard software

Software Options

Hardware Options

Connectivity

Printers

Peripherals

Veterinary Use Only

Manuals and Doc.

Biopsy Options

Cart

Appendix

Printers

List of Printer Options

SONY UPD25 Color printer

H48552LA
SONY UPD25 Color
Printer EUP Kit



SONY UPD 898 MD

H48492AG
898MD Europe



Peripherals

H41402LS
898 printer
paper

Trolley Case

H48762AS
Versana Active
Trolley Case

USB Isolator

H48242BC
Isolation USB
for commercial
printer

Mandatory for use
with commercial
printers.



Base System

Probes

Standard software

Software Options

Hardware Options

Connectivity

Printers

Peripherals

Veterinary Use Only

Manuals and Doc.

Biopsy Options

Cart

Appendix

Peripherals

List of Peripheral Options

DVD

H48442BG

DVDRW kit
Transcend TS8XDVDS-
K with SW



Power Cords

H48482AF

Power Cord
Europe

H48482AG

Power Cord UK

H48482AM

Power Cord
Denmark

H48482AD

Power Cord
Switzerland

H48482AJ

Power Cord
Israel

ACDC

H48442BB

Power adapter wo
cord (ACDC only)

AN Key Films

H48182BL

AN Keyboard
film Russian

H48182BM

AN Keyboard
film Greek

H48182BN

AN Keyboard
film Swedish

H48192BJ

AN Keyboard
film Norwegian

H48182BR

AN Keyboard
film French

H48182BS

AN Keyboard
film German

H48182BT

AN Keyboard
film Polish

H48182BW

AN Keyboard
film Romania

H48182BY

AN Keyboard
film Czech

H48182BZ

AN Keyboard
film Spanish

H48192BA

AN Keyboard
film Portuguese



Base System

Probes

Standard software

Software Options

Hardware Options

Connectivity

Printers

Peripherals

Veterinary Use Only

Manuals and Doc.

Biopsy Options

Cart

Appendix

Manuals and Doc.

List of Hard Copy Manuals and Docs.

Manuals

H48412BR

Quick card

H48412BS

e-Doc CD

H48412BT	Basic Service Manual
H48412BW	Basic User Manual
H48412BY	Advanced Reference Manual
H48432BP	Advanced Reference Manual French Version
H48422BA	User Guide + Release Notes English Version
H48422BB	User Guide + Release Notes French Version
H48422BC	User Guide + Release Notes Spanish Version
H48422BD	User Guide + Release Notes German Version
H48422BE	User Guide + Release Notes Italian Version
H48422BF	User Guide + Release Notes Dutch Version
H48422BH	User Guide + Release Notes Estonian Version
H48422BK	User Guide + Release Notes Swedish Version
H48422BM	User Guide + Release Notes Russian Version
H48422BN	User Guide + Release Notes Polish Version
H48422BP	User Guide + Release Notes Greek Version
H48422BR	User Guide + Release Notes Slovakian Version



Base System

Probes

Standard software

Software Options

Hardware Options

Connectivity

Printers

Peripherals

Veterinary Use Only

Manuals and Doc.

Biopsy Options

Cart

Appendix

Manuals and Doc.

List of Hard Copy Manuals and Docs.

Manuals

H48422BS	User Guide + Release Notes Czech Version
H48422BW	User Guide + Release Notes Danish Version
H48422BY	User Guide + Release Notes Finnish Version
H48422BZ	User Guide + Release Notes Bulgarian Version
H48432BA	User Guide + Release Notes Romanian Version
H48432BB	User Guide + Release Notes Lithuanian Version
H48432BC	User Guide + Release Notes Latvian Version
H48432BD	User Guide + Release Notes Serbian Version
H48432BE	User Guide + Release Notes European Portuguese Version
H48432BG	User Guide + Release Notes Slovenian Version
H48432BH	User Guide + Release Notes Kazakh Version
H48432BJ	User Guide + Release Notes Hungarian Version
H48432BK	User Guide + Release Notes Norwegian Version
H48432BL	User Guide + Release Notes Croatian Version
H48432BM	User Guide + Release Notes Ukrainian Version



Base System

Probes

Standard software

Software Options

Hardware Options

Connectivity

Printers

Peripherals

Veterinary Use Only

Manuals and Doc.



Biopsy Options

Cart

Appendix

Biopsy Options

List of Biopsy Options

2D Sector	2D Linear	2D Curved	2D Endocavity	4D
H46222LC 3Sc-RS Biopsy Kit	H40432LC L6-12-RS Biopsy Kit	E8385NA 4C-RS Biopsy Kit	E8385MJ E8C-RS Biopsy Kit	H48681ML RAB2-6-RS Biopsy Kit
	H48392LL 12L Transverse bracket		H40412LN E8C-RS Reusable Biopsy Kit	
	H48392LT Infinite 12L biopsy kit			
				
	12L Transverse bracket			

12L Transverse bracket



Base System

Probes

Standard software

Software Options

Hardware Options

Connectivity

Printers

Peripherals

Veterinary Use Only

Manuals and Doc.

Biopsy Options

Cart

Appendix

Cart Options

Cart and accessories

Cart

H48432BW
VSN A Base
Cart with
English Cart
Manuals

Cart Accessories

H48182BG
Horizontal
Endocavitary
Probe Holder

H48442BH
Cart Paper
Tray

H48442BJ
Printer and
DVD Shelf

Cart Manuals

H48432BS
Multi-
language Cart
Manual

EU Base Cart OFC

H48432BZ
Versana Active
Base Cart + Cart
manual Kit

Versana Active Base cart
with Multi-language cart
manuals



Base System

Probes

Standard software

Software Options

Hardware Options

Connectivity

Printers

Peripherals

Veterinary Use Only

Manuals and Doc.

Biopsy Options

Cart

Appendix

Appendix

VSN B Follow-up Tool

H48302BN
Follow up

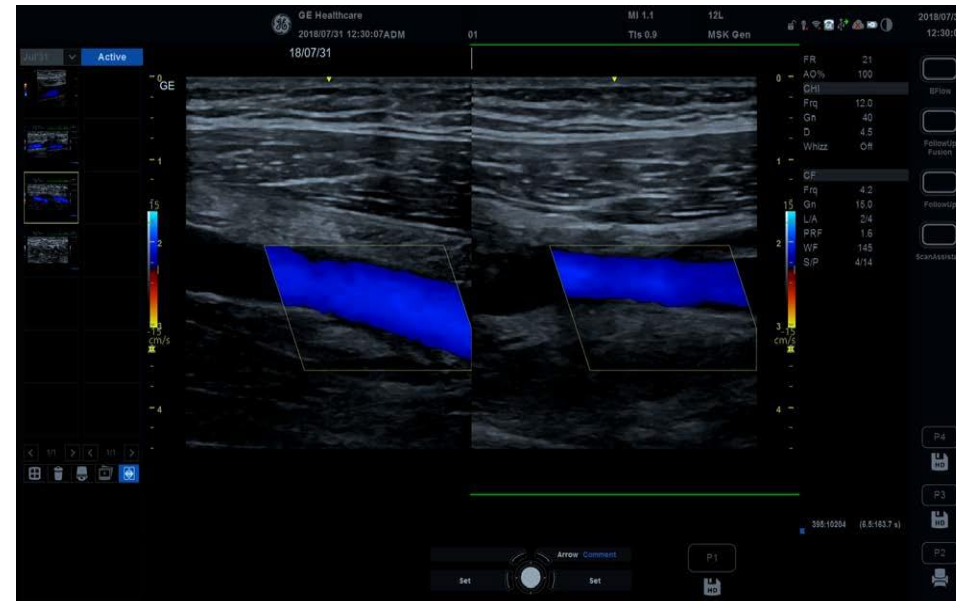

Follow up tool enables referencing of a prior scan to be placed in comparison to current live scan. Same parameters of previous image fuses with live image. Previous measurement will be shown as reference.



Base System

Probes

Standard software

Software Options

Hardware Options

Connectivity

Printers

Peripherals

Veterinary Use Only

Manuals and Doc.

Biopsy Options

Cart

Appendix

Appendix

H48302BJ
LOGIQ View

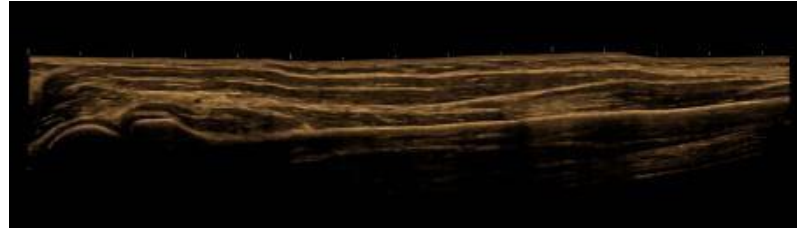

LOGIQ View provides the function to construct and view a static 2D image, which is wider than the field of view of a given transducer. LOGIQ View constructs the extended image from individual image frames as the operator slides the transducer along the surface of the skin in the direction of the scan plane.

H48302BZ
Advanced 3D

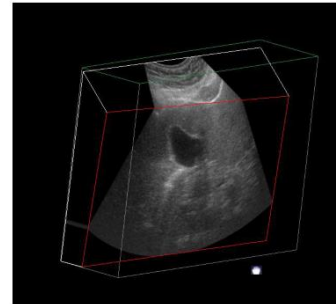

Scanning with a smooth, linear translation, or sector sweep. Easy 3D is a free hand to acquire grey 3D images. Advanced 3D is with color doppler free hand 3D. Now Easy 3D and Advanced 3D is bundled within one Hcat#.



Base System

Probes

Standard software

Software Options

Hardware Options

Connectivity

Printers

Peripherals

Veterinary Use Only

Manuals and Doc.

Biopsy Options

Cart

Appendix

Appendix

VSN B B-Flow™

H48302BH
B-Flow™

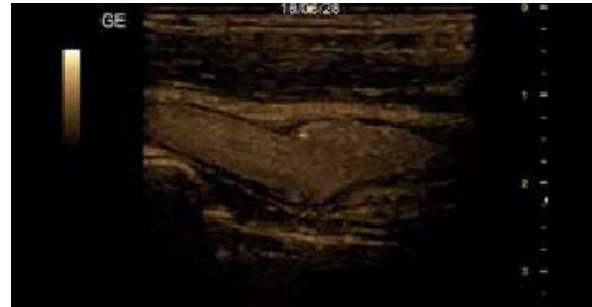

B-Flow provides real-time visualization of vascular hemodynamics by directly visualizing blood reflectors and presenting the information in a grayscale display. GE-patented techniques boost blood echoes and suppress non-moving tissue signals.



Base System

Probes

Standard software

Software Options

Hardware Options

Connectivity

Printers

Peripherals

Veterinary Use Only

Manuals and Doc.

Biopsy Options

Cart

Appendix

Appendix

CWD

H48302BE
CWD

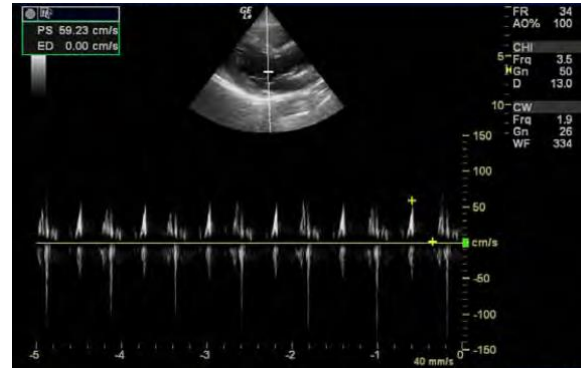

Continuous Wave Doppler

Allows examination of blood flow data all along the Doppler Mode cursor rather than from any specific depth. Gather samples along the entire Doppler beam for rapid scanning of the heart. Range gated CW allows information to be gathered at higher velocities.

CWD Hardware is standard on VA models, however CWD Software is optional



Base System

Probes

Standard software

Software Options

Hardware Options

Connectivity

Printers

Peripherals

Veterinary Use Only

Manuals and Doc.

Biopsy Options

Cart

Appendix

Appendix

Needle Rec

H48302BK
Needle rec

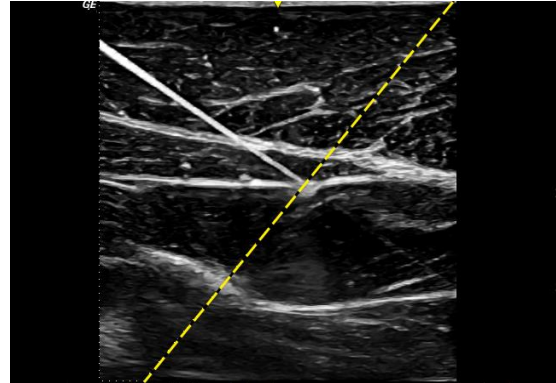

Needle Recognition provides precise and accurate display of the needle, anatomy and motion even in Color and Power Doppler, and ability to adjust needle gain and angle.

This feature harnesses pattern recognition technology that recognizes and accurately reveals the structure of a needle within the anatomy, without distortion of the needle and compromising the target.

Available on all linear probes.



Base System

Probes

Standard software

Software Options

Hardware Options

Connectivity

Printers

Peripherals

Veterinary Use Only

Manuals and Doc.

Biopsy Options

Cart

Appendix

Software Features

VSN B Thyroid productivity

H48302BY
Thyroid Pro.
(Ti-Rads)



The device can complete structure recognition, contour the edge and measurement area or volume with one click. These tools are subordinate to special application measurement.

Ti-Rads included

specific package allows user to enter TI-RADS criteria/assessment and easily enables labeling, measuring and describing nodules, lymph nodes and parathyroids.



Base System

Probes

Standard software

Software Options

Hardware Options

Connectivity

Printers

Peripherals

Veterinary Use Only

Manuals and Doc.

Biopsy Options

Cart

Appendix

Appendix

VSN B Tricify

H48312BB
Tricify Uplink

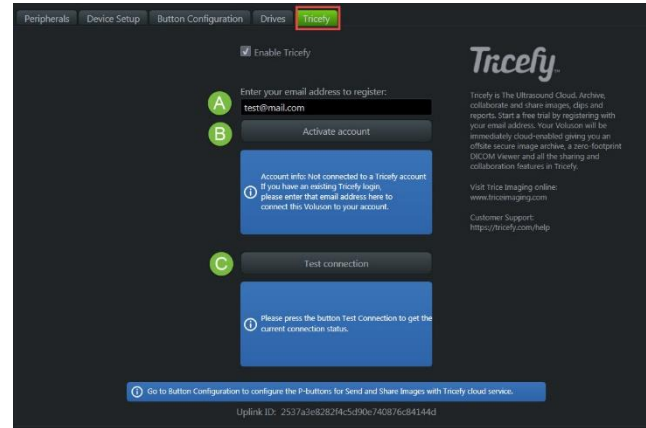

Tricify Uplink is a third-party collaborative medical image-sharing tool enabling easy and simple image transfers between medical professionals and patients.

Note: Regional Dependent



Base System

Probes

Standard software

Software Options

Hardware Options

Connectivity

Printers

Peripherals

Veterinary Use Only

Manuals and Doc.

Biopsy Options

Cart

Appendix

Appendix

VSN B Auto Bladder

H48302BW
Auto Bladder

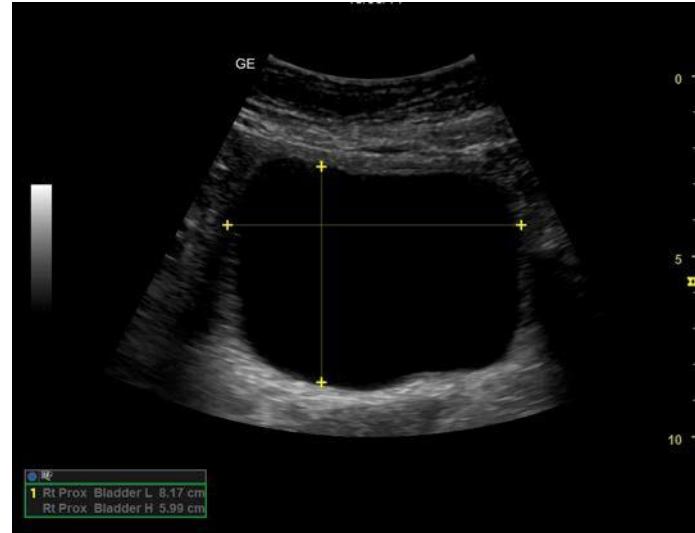

Auto Bladder enables automatic detection of bladder border and volume calculations, including a volume estimate of residual urine.



Base System

Probes

Standard software

Software Options

Hardware Options

Connectivity

Printers

Peripherals

Veterinary Use Only

Manuals and Doc.

Biopsy Options

Cart

Appendix

Appendix

VSN B AutoEF

H48302BS
Auto EF

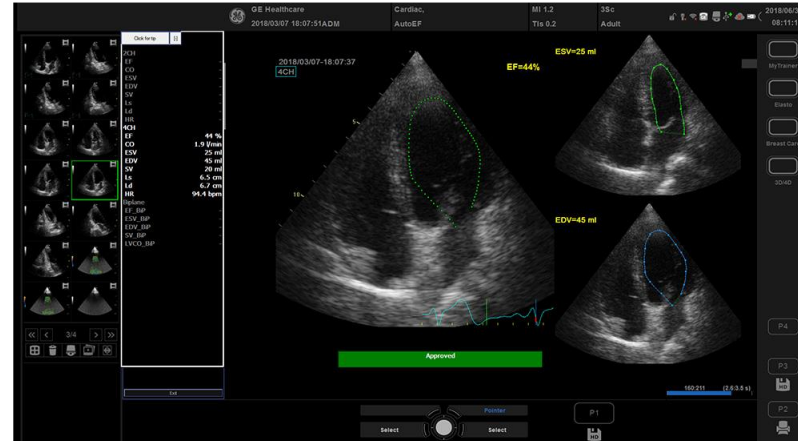

Semi-automatic tool for measurement of global ejection fraction. Tracks and calculates myocardial tissue deformation based on feature tracking on B-mode cine loops with ECG, Performed on apical 4-chamber and/or 2-chamber views. Can recalculate/redraw the endocardial border (EB), Semi-automatic Auto ROI and semi-automatic 3-point EB definition mode.

Note: Available on cardiac systems. Regional Dependent



Base System

Probes

Standard software

Software Options

Hardware Options

Connectivity

Printers

Peripherals

Veterinary Use Only

Manuals and Doc.

Biopsy Options

Cart

Appendix

Appendix

VSN B Stress Echo

H48302BL
Stress Echo



Stress echo support allowing wall motion scoring and automatic stress level labeling of measurements.

Note: Available on cardiac systems. Regional Dependent





Base System

Probes

Standard software

Software Options

Hardware Options

Connectivity

Printers

Peripherals

Veterinary Use Only

Manuals and Doc.

Biopsy Options

Cart

Appendix

Versana Active

Revision

Revision number	Date	Details
R1.0.0	2 nd July 2019	Drafts
R1.01	22 nd August 2019	M3 Release
R1.1.2	17 th Sept 2019	Adjust to European Configuration

